



City of Westminster

Licensing Sub-Committee Report

Item No:

Licensing Ref No:

15/00761/LIPV

Date:

9 April 2015

Classification:

For General Release

Title of Report:

**Shackfuyu
Basement and Ground Floor
14 Old Compton Street
London**

Report of:

Operational Director of Premises Management

Policy context:

City of Westminster Statement of Licensing Policy

Financial summary:

None

Report Author:

**Mrs Sumeet Anand-Patel
Environmental Health Case Officer (Licensing)**

Contact Details:

**Telephone: 020 7641 2737
E-mail: sanandpatel@westminster.gov.uk**

APPLICATION DETAILS

Application Type:	A variation of the premises licence application under the Licensing Act 2003.		
Applicant:	Bone Daddies Limited	Date Application Received:	29 January 2015 (Validated on 2 nd February 2015)
Premises Name and Address:	Shackfuyu Basement and Ground Floor 14 Old Compton Street London W1D 4TH		
Ward Name:	West End	Stress Area:	West End
Description of Premises:	<p>This premises operates a restaurant on ground floor and associated bar at basement level.</p> <p>The premises is licensed for the sale of alcohol on Monday to Saturday 10:00 to 00:00, Sunday 12:00 to 23:30 and late night refreshment on Monday to Saturday 23:00 to 00:30, Sunday 23:00 to 00:00.</p>		
Variation Description:	<p>The application proposes:</p> <p>(a) reconfiguration of the kitchen and restaurant bar area on the basement floor. The changes include the introduction of a bar counter in the area formerly designated as kitchen.</p> <p>(b) removal of Condition 18 of the premises licence ("There shall be no draught sales of alcohol") in order to allow the sale of speciality beers.</p> <p>The application does not propose an increase in licensable activity or hours</p>		

Proposed Variation of layout:

Reconfiguration of the kitchen and restaurant bar area on the basement floor. The changes include the introduction of a bar counter in the area formerly designated as kitchen.

Note: There is no change to the ground floor plan

Proposed Variation of Condition

To remove condition 18 on the current licence which reads:

There shall be no draught sales of alcohol

1. Relevant representations

- 1.1 The Metropolitan Police have not made a representation following the applicant's agreement to a number of conditions proposed by the Police which are attached at Appendix B.
- 1.2 The Environmental Health Service have made an adverse representation to this application as it is their belief that the proposals will have the likely effect of causing an increase in Public Nuisance and may impact on Public Safety.
- 1.3 Three local residents and a company representing a number of residents have made adverse representations against this application on the ground of public nuisance.

The applicant has written to the residents explaining the nature of this application. All letters and emails are attached as background documents to this report. The applicant has confirmed that:

- The premises will continue to operate as a restaurant. All alcohol, whether served from the basement or ground floor, will only be sold to persons who are dining at the restaurant.
- The restaurant's bar area, located in the basement, is decreasing in size when compared to the previous restaurant's (Made in Italy) Licence plans.
- The restaurant bar will only be used by restaurant customers before, during or after a meal at the premises. During busy periods this will help our client responsibly manage customers within the premises, rather than queuing outside for a table.
- There will be no increase in capacity. A new and limited capacity has been agreed for the basement area.
- There will be no access to Greek Court or the alleyway, which is understood to be accessed by other restaurants in any event.
- The permitted hours and other Licence conditions will remain the same as the Made in Italy Licence.
- The applicant will implement comprehensive customer management procedures to ensure the restaurant's customers, including smokers; do not cause you any nuisance whatsoever.

2. Policies Applicable

2.1 The following policies within the City of Westminster Statement of Licensing Policy apply:

Policy RNT2 applies:

Applications will be granted subject to other policies and subject to the relevant criteria in Policies CD1, PS1, PN1 and CH1, provided it can be demonstrated that they will not add to cumulative impact in the Stress Areas.

Policy HRS1 applies:

- (i) Applications for hours within the core hours set out below in this policy will generally be granted, subject to not being contrary to other policies in the Statement of Licensing Policy.
- (ii) Applications for hours outside the core hours set out below in this policy will be considered on their merits, subject to other relevant policies.

Policy STR1 applies:

- (i) It is the Licensing Authority's policy to refuse applications in the Stress Areas for: pubs and bars; fast food premises, and premises offering facilities for music and dancing; other than applications to vary hours within the Core Hours under Policy HRS1.
- (ii) Applications for other licensable activities in the Stress Areas will be subject to other policies and must demonstrate that they will not add to cumulative impact in the Stress Areas.

3. Summary

3.1 The Licensing Sub-committee may refuse, grant in full or grant in part this proposal, having taken into account the representations received and Westminster's Statement of Licensing Policy. The decision taken should promote the licensing objectives of:

- prevention of public nuisance,
- prevention of crime & disorder,
- public safety and
- protection of children from harm.

3.2 Where the committee is minded to grant the licence it will be granted subject to the mandatory conditions and conditions consistent with the operating schedule modified to such extent as the authority considers appropriate for the promotion of the licensing objectives detailed in Appendix D to this report.

4. Current Licensing Position

These premises currently hold a Premises Licence 10/02561/LIPV. Full licence history can be found in **Appendix A**.

5. Residential Density

96 of the 127 units within a 75m radius of the premises are residential or proposed residential or under construction (76%), refer to **Appendix C**.

6. List of Appendices

- A – Premises Licence History
- B - Conditions
- C – Residential Map and list of premises in the vicinity

7. Background Documents – Local Government (Access to Information) Act 1972

- Licensing Act 2003
- City of Westminster Statement of Licensing Policy (7th January 2011)
- Amended Guidance issued under section 182 of the Licensing Act 2003 (June 2013)
- Application form
- Letter sent to objectors
- Existing Premise Licence
- Representations received
- Photos

Licence & Appeal History

Application	Details of Application	Date Determined	Decision
05/06948/LIPCV Conversion Variation	Application to convert and vary a Justices On Licence	01.10.2005	Deemed Granted (Conversion)
09/04030/LIPV Variation	Application to vary the plans	10.07.2009	Granted under delegated authority
10/02561/LIPV Variation	Application to vary the plans	01.07.2010	Granted by Licensing Sub-Committee
15/00756/LIPT Transfer	Application to transfer the premises licence to a new licensee	27.03.2015	This licence shall be granted to reflect the new Licensee upon grant determination of the current variation
15/00757/LIPDPS DPS Variation	Application to vary a designated premises supervisor	27.03.2015	This licence shall be granted to reflect the new Licensee upon grant determination of the current variation
15/00761/LIPV Variation	Current Application	Pending	
15/00744/LITENP Temporary Event Notice	Application to permit sale of alcohol, late night refreshment and regulated entertainment from 14 th to 20 th February for the following times: Saturday: 10:00 - 00:00 Sunday : 12:00 - 23:30 Monday -Thursday : 10:00 - 00:00 Friday : 10:00 - 23:59	04.02.2015	Notice Granted
15/00918/LITENP Temporary Event Notice	Application to permit sale of alcohol, late night refreshment and regulated entertainment on Monday 23 rd February to Sunday 1 st March for the following times: Monday -Thursday : 10:00 - 00:00 Friday and Saturday: 10:00 - 00:00 Sunday : 12:00 - 23:30	11.02.2015	Notice Granted

There is no appeal history to this application

APPENDIX B

CONDITIONS CONSISTENT WITH THE OPERATING SCHEDULE AND CONDITIONS PROPOSED BY A PARTY TO THE HEARING

When determining an application for a new premises licence under the provisions of the Licensing Act 2003, the licensing authority must, unless it decides to reject the application, grant the licence subject to the conditions which are indicated as mandatory in this schedule.

At a hearing the licensing authority may, in addition, and having regard to any representations received, grant the licence subject to such conditions which are consistent with the operating schedule submitted by the applicant as part of their application, or alter or omit these conditions, or add any new condition to such extent as the licensing authority considers appropriate for the promotion of the licensing objectives.

This schedule lists those conditions which are consistent with the operating schedule, or proposed as appropriate for the promotion of the licensing objectives by a responsible authority or an interested party as indicated. These conditions have not been submitted by the licensing service but reflect the positions of the applicant, responsible authority or interested party and have not necessarily been agreed

Conditions: On Current Licence -

Annex 1 – Mandatory conditions

1. No supply of alcohol may be made at a time when there is no designated premises supervisor in respect of this licence.
2. No supply of alcohol may be made at a time when the designated premises supervisor does not hold a personal licence or the personal licence is suspended.
3. Every supply of alcohol under this licence must be made or authorised by a person who holds a personal licence.
4.
 - (1) The responsible person shall take all reasonable steps to ensure that staff on relevant premises do not carry out, arrange or participate in any irresponsible promotions in relation to the premises.
 - (2) In this paragraph, an irresponsible promotion means any one or more of the following activities, or substantially similar activities, carried on for the purpose of encouraging the sale or supply of alcohol for consumption on the premises in a manner which carries a significant risk of leading or contributing to crime and disorder, prejudice to public safety, public nuisance, or harm to children
 - (a) games or other activities which require or encourage, or are designed to require or encourage, individuals to
 - (i) drink a quantity of alcohol within a time limit (other than to drink alcohol sold or supplied on the premises before the cessation of the period in which the responsible person is authorised to sell or supply alcohol), or
 - (ii) drink as much alcohol as possible (whether within a time limit or otherwise);

- (b) provision of unlimited or unspecified quantities of alcohol free or for a fixed or discounted fee to the public or to a group defined by a particular characteristic (other than any promotion or discount available to an individual in respect of alcohol for consumption at a table meal, as defined in section 159 of the Act);
 - (c) provision of free or discounted alcohol or any other thing as a prize to encourage or reward the purchase and consumption of alcohol over a period of 24 hours or less;
 - (d) provision of free or discounted alcohol in relation to the viewing on the premises of a sporting event, where that provision is dependent on
 - (i) the outcome of a race, competition or other event or process, or
 - (ii) the likelihood of anything occurring or not occurring;
 - (e) selling or supplying alcohol in association with promotional posters or flyers on, or in the vicinity of, the premises which can reasonably be considered to condone, encourage or glamorise anti-social behaviour or to refer to the effects of drunkenness in any favourable manner.
5. The responsible person shall ensure that no alcohol is dispensed directly by one person into the mouth of another (other than where that other person is unable to drink without assistance by reason of a disability).
6. The responsible person shall ensure that free tap water is provided on request to customers where it is reasonably available.

Conditions 7 and 8 will come into force as from 1st October 2010

7. (1) The premises licence holder or club premises certificate holder shall ensure that an age verification policy applies to the premises in relation to the sale or supply of alcohol.
- (2) The policy must require individuals who appear to the responsible person to be under 18 years of age (or such older age as may be specified in the policy) to produce on request, before being served alcohol, identification bearing their photograph, date of birth and a holographic mark.
8. The responsible person shall ensure that
- (a) where any of the following alcoholic drinks is sold or supplied for consumption on the premises (other than alcoholic drinks sold or supplied having been made up in advance ready for sale or supply in a securely closed container) it is available to customers in the following measures
 - (i) beer or cider: ½ pint;
 - (ii) gin, rum, vodka or whisky: 25ml or 35ml; and
 - (iii) still wine in a glass: 125ml; and
 - (b) customers are made aware of the availability of these measures.

A responsible person in relation to a licensed premises means the holder of the premise licence in respect of the premises, the designated premises supervisor (if

any) or any individual aged 18 or over who is authorised by either the licence holder or designated premises supervisor. For premises with a club premises certificate, any member or officer of the club present on the premises in a capacity that which enables him to prevent the supply of alcohol.

Conditions reproducing the effect of conditions subject to which the relevant existing licences have effect

Conditions related to the Sale of Alcohol

9. Intoxicating liquor shall not be sold or supplied on the premises otherwise than to persons taking table meals there and for consumption by such a person as an ancillary to his meal.
10. Suitable beverages other than intoxicating liquor (including drinking water) shall be equally available with or otherwise as an ancillary to meals served in the licensed premises.

Conditions which reproduce the effect of any restriction imposed on these of the premises by specified enactments

Conditions related to the Sale of Alcohol

11. Alcohol may be sold or supplied:
 - (a) On weekdays, other than Christmas Day, Good Friday or New Year's Eve from 10:00 to 00:00.
 - (b) On Sundays, other than Christmas Day or New Year's Eve, and on Good Friday: 12:00 to 23:30.
 - (c) On Christmas Day: 12:00 to 22:30;
 - (d) On New Year's Eve, except on a Sunday, 10:00 to 23:00.
 - (e) On New Year's Eve on a Sunday, 12:00 to 22:30.
 - (f) On New Year's Eve from the end of permitted hours on New Year's Eve to the start of permitted hours on the following day (or, if there are no permitted hours on the following day, midnight on 31st December).

NOTE - The above restrictions do not prohibit:

- (a) during the first twenty minutes after the above hours, the taking of the alcohol from the premises unless the alcohol is supplied or taken in an open vessel;
- (b) during the first thirty minutes after the above hours the consumption of the alcohol on the premises by persons taking table meals there if the alcohol was supplied for consumption as ancillary to the meals;
- (c) the sale or supply of alcohol to or the consumption of alcohol by any person residing in the licensed premises;
- (d) the ordering of alcohol to be consumed off the premises, or the despatch by the vendor of the alcohol so ordered;
- (e) the sale of alcohol to a trader or registered club for the purposes of the trade or club;
- (f) the sale or supply of alcohol to any canteen or mess, being a canteen in which the sale or supply of alcohol is carried out under the authority of the Secretary of State or an authorised mess of members of Her Majesty's naval, military or air forces;
- (g) the taking of alcohol from the premises by a person residing there;

- (h) the supply of alcohol for consumption on the premises to any private friends of a person residing there who are bona fide entertained by him at his own expense, or the consumption of alcohol by persons so supplied;
- (i) the supply of alcohol for consumption on the premises to persons employed there for the purposes of the business carried on by the holder of the licence, or the consumption of liquor so supplied, if the liquor is supplied at the expense of their employer or of the person carrying on or in charge of the business on the premises.

In this condition, any reference to a person residing in the premises shall be construed as including a person not residing there but carrying on or in charge of the business on the premises.

- 12. Alcohol shall not be sold or supplied unless the premises have been structurally and bona fide used, or intended to be used, for the purposes of habitually providing the customary main meal at midday or in the evening, or both, for the accommodation of persons frequenting the premises.
- 13. The terminal hour for late night refreshment on New Year's Eve is extended to 05:00 on New Year's Day.

Annex 2 – Conditions consistent with the operating Schedule

- 14. No noise shall emanate from the premises nor vibration be transmitted through the structure of the premises which gives rise to a nuisance.
- 15. The supply of alcohol shall be by waiter or waitress service only.
- 16. Non-intoxicating beverages, including drinking water, shall be available in all parts of the premises where alcohol is sold or supplied for consumption on the premises.
- 17. The supply of alcohol at the premises shall only be to a person seated taking a table meal there and for consumption by such a person as ancillary to their meal.
- 18. There shall be no draught sales of alcohol.

(The applicant is seeking to remove this condition above)

- 19. Loudspeakers shall not be located in the entrance lobby or outside the premises building.
- 20. All tables and chairs shall be removed from the outside area by 23.00 each day.
- 21. The premises will install and maintain a comprehensive CCTV system as per the minimum requirements of a Metropolitan Police Crime Prevention Officer. All entry and exit points will be covered enabling frontal identification of every person entering in any light condition. The CCTV system shall continually record whilst the premises is open for Licensable Activities and during all times when customers remain on the premises. All recordings shall be kept available for a minimum period of 31 days with time and date stamping. Recordings shall be made available, immediately upon the request of an authorised officer or a police officer together with facilities for viewing throughout the preceding 31 day period.

Annex 3 – Conditions attached after a hearing by the licensing authority

22. Customers will be asked to wait in the bar area.
23. Identification shall be requested from anyone who appears to be under the age of 21 years.
24. All extractor fans shall be switched off at 23:00 hours.
25. The bar area shall be used as a waiting area only for customers waiting to be seated.
26. The bar is not allowed to have a name separate from the restaurant name.
27. The bar is only for customers waiting for their tables and not to be used as a separate space (e.g. not by customers not eating on the premises).
28. Greek Court shall not be used for storage, deliveries or refuse and the exit door to Greek Court shall not be used except in an emergency.
29. The Licence will have no effect until the premises has been assessed as satisfactory by the Environmental Health Consultation Team and this condition has been removed from the Licence.
30. Before the premises open to the public, the plans as deposited will be checked by the Environmental Health Consultation Team to ensure they are an accurate reflection of the premises constructed. Where the premises layout has changed during the course of construction new plans shall be provided to the Environmental Health Consultation Team and the Licensing Authority.

Conditions agreed with the Police

31. The premises shall install and maintain a comprehensive CCTV system as per the minimum requirements of the Westminster Police Licensing Team. All entry and exit points will be covered enabling frontal identification of every person entering in any light condition. The CCTV system shall continually record whilst the premises is open for licensable activities and during all times when customers remain on the premises. All recordings shall be stored for a minimum period of 31 days with date and time stamping. Viewing of recordings shall be made available immediately upon the request of Police or authorised officer throughout the preceding 31 day period.
32. A staff member from the premises who is conversant with the operation of the CCTV system shall be on the premises at all times when the premises are open. This staff member must be able to provide a Police or authorised council officer copies of recent CCTV images or data with the absolute minimum of delay when request
33. An incident log shall be kept at the premises, and made available on request to an authorised officer of the City Council or the Police, which will record the following:
 - (a) all crimes reported to the venue
 - (b) all ejections of patrons
 - (c) any complaints received concerning crime and disorder
 - (d) any incidents of disorder
 - (e) any faults in the CCTV system
 - (f) any visit by a relevant authority or emergency service

34. The number of persons accommodated at any one time in the Basement shall not exceed 25 persons (excluding staff). The capacities are based on the drawings reference number 01/B-05.03.15

35. The premises shall only operate as a restaurant

- (i) in which customers are shown to their table,
- (ii) where the supply of alcohol is by waiter or waitress service only,
- (iii) which provide food in the form of substantial table meals that are prepared on the premises and are served and consumed at the table using non disposable crockery,
- (iv) which do not provide any take away service of food or drink for immediate consumption,
- (v) which do not provide any take away service of food or drink after 23.00, and
- (vi) where alcohol shall not be sold or supplied, otherwise than for consumption by persons who are seated in the premises and bona fide taking substantial table meals there, and provided always that the consumption of alcohol by such persons is ancillary to taking such meals.

Note: Condition 35 above shall replace conditions 15 and 17 on the current licence.

Shackfuyu, 14A Compton Street, London W1D 4TH

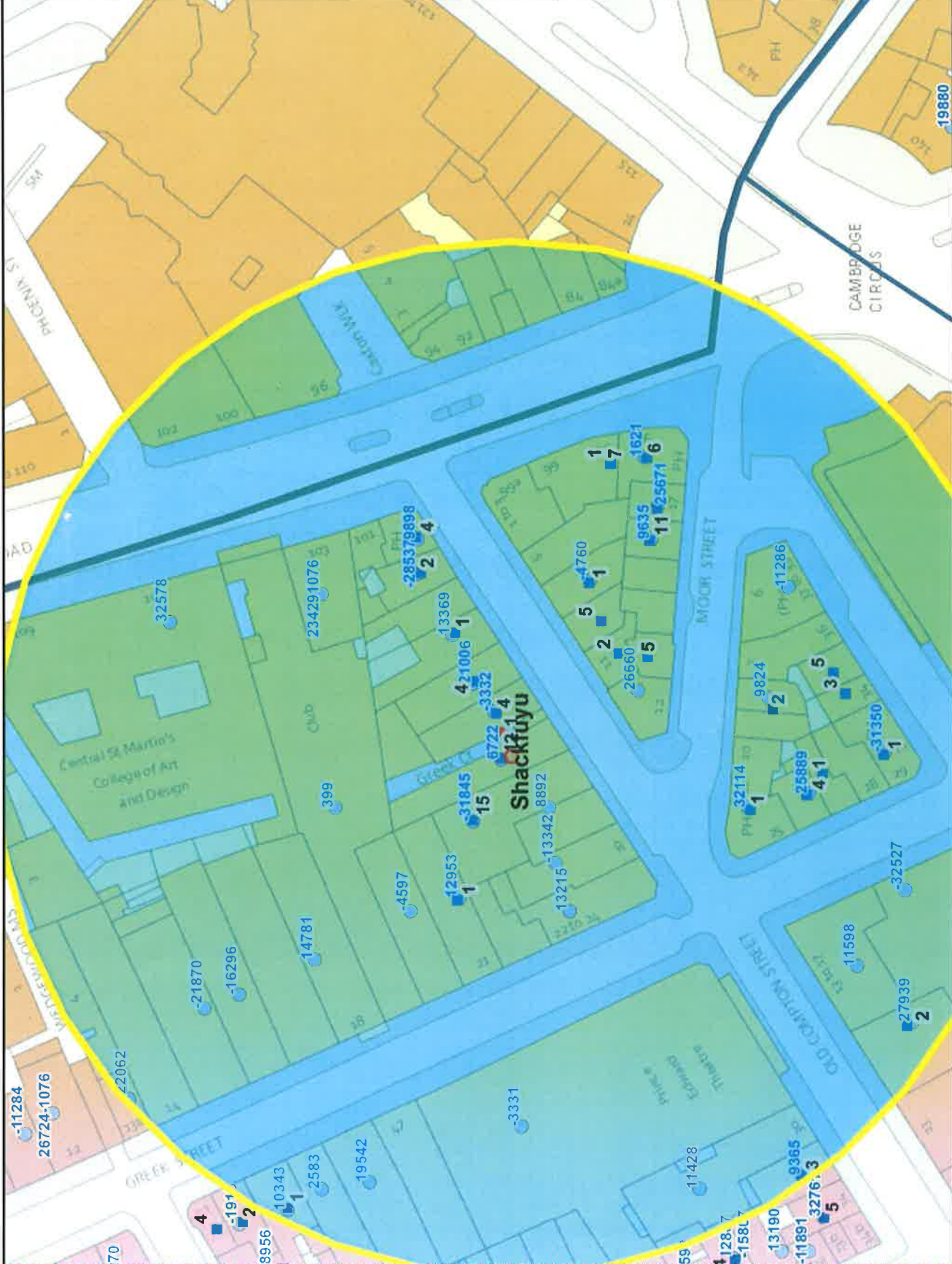

APPENDIX C

Residential / Proposed Residential	96
Under Construction	0
Other Uses	31
Proportion Residential of all Uses	76%

This product includes mapping data licensed from Ordnance Survey with the permission of the Controller of Her Majesty's Stationery Office. © Crown copyright and/or database right 2013. All rights reserved. Licence number LA 100016607

Data Source: Uniform Database
Date: 27/03/2015

Premises within 75 metres of: Shackfuyu, 14A Old Compton Street, London W1D 4TH

p / n	Name of Premises	Premises Address	Opening Hours
11428	G-A-Y Bar	Basement To First Floor 30 Old Compton Street London W1D 4TP	Sunday 09:00 - 00:30 Monday to Saturday 09:00 - 01:30
14781	Zebrano	Basement And Ground Floor 18 Greek Street London W1D 4DS	Monday to Saturday 09:00 - 03:30 Sunday 09:00 - 23:00
19542	L'Escargot	48 Greek Street London W1D 4EF	Monday to Sunday 10:00 - 01:00
23429	Gallus Restaurant	103 Charing Cross Road London WC2H 0DT	Monday to Saturday 10:00 - 00:30 Sunday 12:00 - 00:00
25671	Z Hotel	The Z Hotel Soho 17 Moor Street London W1D 5AP	Monday to Sunday 00:01 - 00:00
25889	Pudding Bar	26 Greek Street London W1D 5DE	Monday to Saturday 11:00 - 00:00 Sunday 12:00 - 23:00
27939	Soho Kitchen And Bar	19-21 Old Compton Street London W1D 5JJ	Monday to Sunday 00:00 - 00:00
-32527	Soho House	40 Greek Street London W1D 5JJ	Sundays before Bank Holidays 09:00 - 00:00 Monday to Saturday 09:00 - 03:30 Sunday 09:00 - 23:00
-31845	Eat Tokyo	16 Old Compton Street London W1D 4TL	Monday to Saturday 10:00 - 00:30 Sunday 12:00 - 00:00
-22062	San Valentino Bar	13A Greek Street London W1D 4DN	Monday to Saturday 23:00 - 03:00
-4597	Pizza Express	Basement And Ground Floor 20 Greek Street London W1D 4DU	Monday to Saturday 10:00 - 01:30 Sunday 12:00 - 00:00
-3332	Lab Bar	Basement And Ground Floor 12 Old Compton Street London W1D 4TQ	Monday to Saturday 09:00 - 00:30 Sunday 12:00 - 23:00
399	Montagu Pyke	Ground Floor 105 Charing Cross Road London WC2H 0DT	Friday to Saturday 07:00 - 00:00 Sundays before Bank Holidays 07:00 - 00:00 Sunday 07:00 - 22:50 Monday to Thursday 07:00 - 23:30
9635	La Bodega Negra	Ground Floor Right 16 Moor Street London W1D 5NN	Monday to Sunday 00:00 - 00:00
9898	Molly Moggs Public House	Molly Moggs 2 Old Compton Street London W1D 4TA	Sunday to Thursday 09:00 - 00:30 Friday to Saturday 09:00 - 01:30
10343	Union Club	50 Greek Street London W1D 4EQ	Monday to Saturday 10:00 - 01:30 Sunday 12:00 - 01:00
11286	The Spice Of Life	37-39 Romilly Street London W1D 5NA	Sunday 09:00 - 23:00 Monday to Saturday 09:00 - 23:30
11598	Cafe Boheme	Basement And Ground Floor 13 - 17 Old Compton Street London W1D 5JH	Monday to Saturday 09:00 - 05:00 Sunday 12:00 - 00:00
21006	Taro Japanese Restaurant	10 Old Compton Street London W1D 4TF	Monday to Saturday 10:00 - 23:30 Sunday 12:00 - 23:00
26660	Ed's Easy Diner	Basement And Ground Floor 12 Moor Street London W1D 5NG	Monday to Saturday 10:00 - 00:30 Sunday 12:00 - 00:00
32114	Three Greyhounds Public House	The Three Greyhounds Public House 25 Greek Street London W1D 5DD	Monday to Thursday 07:00 - 00:00 Friday to Saturday 07:00 - 00:30 Sundays before Bank Holidays 07:00 - 00:30 Sunday 07:00 - 23:00
32578	Foyles Bookshop	107 Charing Cross Road London WC2H 0DT	Monday to Saturday 09:00 - 23:00 Sunday 10:00 - 22:30 Sundays before Bank Holidays 10:00 - 23:00
-31350	Coach & Horses Public House	29 Greek Street London W1D 5DH	Friday to Saturday 10:00 - 00:00 Monday to Thursday 10:00 - 23:30 Sundays before Bank Holidays 12:00 - 00:00 Sunday 12:00 - 22:50
-28537	Melanie Restaurant	Basement And Ground Floor 4 - 6 Old Compton Street London W1D 4TB	Monday to Saturday 10:00 - 01:00 Sunday 12:00 - 00:00
-21870	Patara	Basement And Ground Floor 15 Greek Street London W1D 4DP	Monday to Saturday 10:00 - 00:30 Sunday 12:00 - 00:00

-16296	Be At One	16-17 Greek Street London W1D 4DR	Sunday 09:00 - 00:00 Monday to Saturday 09:00 - 06:00
-13342	La Porchetta Pizzeria & Pollo Bar	Basement And Ground Floor 20 Old Compton Street London W1D 4TW	Sunday 11:00 - 00:00 Monday to Saturday 11:00 - 00:30
-4760	Bar Termini	7 Old Compton Street London W1D 5JE	Friday to Saturday 11:00 - 00:00 Monday to Thursday 11:00 - 23:30 Sunday 12:00 - 22:30
-3331	Prince Edward Theatre	Prince Edward Theatre 28 Old Compton Street London W1D 4HS	Monday to Sunday 09:00 - 01:00
1076	(Restaurant)	103 Charing Cross Road London WC2H 0DT	Monday to Saturday 10:00 - 00:30 Sunday 12:00 - 00:00
1621	The Cambridge Hotel	93 Charing Cross Road London WC2H 0DP	Friday to Saturday 07:00 - 00:00 Sunday 07:00 - 00:00 Sundays before Bank Holidays 07:00 - 00:00 Monday to Saturday 07:00 - 00:30 Sunday 07:00 -
2583	Club 49	Basement And Ground Floor 49 Greek Street London W1D 4EG	Monday to Saturday 10:00 - 03:30 Sunday 12:00 - 23:00
6722	Made In Italy	Basement And Ground Floor 14 Old Compton Street London W1D 4TH	Monday to Saturday 10:00 - 00:30 Sunday 12:00 - 00:00
8892	The Stockpot	Basement And Ground Floor 18 Old Compton Street London W1D 4TN	Monday to Saturday 10:00 - 00:30 Sunday 12:00 - 00:00
9365	Dozo	Basement To First Floor 32 Old Compton Street London W1D 4TP	Monday to Saturday 10:00 - 01:30 Sunday 12:00 - 00:00
9824	Cappuccetto Soho Limited	Basement And Ground Floor 8-9 Moor Street London W1D 5ND	Monday to Sunday 08:00 - 01:00
12953	Londis	21 Greek Street London W1D 4DX	Monday to Sunday 08:00 - 03:00
13215	Maison Touaregue	23-24 Greek Street London W1D 4DZ	Monday to Sunday 09:00 - 03:30
13369	Piccolo Diavolo	Basement To First Floor 8 Old Compton Street London W1D 4TE	Monday to Saturday 10:00 - 00:30 Sunday 12:00 - 00:00

BACKGROUND DOCUMENTS

3

15/11/11

Thomas & Thomas

Partners LLP
BUSINESS MANAGEMENT
LICENSING SERVICE

Application to vary a premises licence under the Licensing Act 2003

PLEASE READ THE FOLLOWING INSTRUCTIONS FIRST

Before completing this form please read the guidance notes at the end of the form. If you are completing this form by hand please write legibly in block capitals. In all cases ensure that your answers are inside the boxes and written in black ink. Use additional sheets if necessary.

You may wish to keep a copy of the completed form for your records.

I/We Bone Daddies Ltd

(Insert name(s) of applicant)

being the premises licence holder, apply to vary a premises licence under section 34 of the Licensing Act 2003 for the premises described in Part 1 below

Premises licence number
10/02561/LIPV

Part 1 – Premises Details

Postal address of premises or, if none, ordnance survey map reference or description
Shackfuyu
Basement and Ground Floor
14A Old Compton Street

Post town	London	Postcode	W1D 4TH
-----------	--------	----------	---------

Telephone number at premises (if any)	
Non-domestic rateable value of premises	£100,000

Part 2 – Applicant details

Daytime contact telephone number	
E-mail address (optional)	
Current postal address if different from premises address	
Post town	
Postcode	

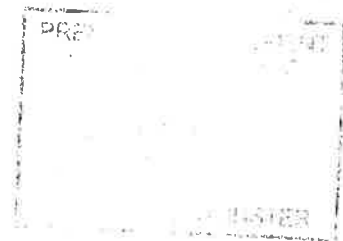

Part 3 - Variation

Please tick as appropriate

Do you want the proposed variation to have effect as soon as possible?

Yes

No

If not, from what date do you want the variation to take effect?

DD	MM	YYYY

Do you want the proposed variation to have effect in relation to the introduction of the late night levy?
(Please see Guidance Note 1)

Yes

No

Please describe briefly the nature of the proposed variation (Please see guidance note 2)

A: Change to Layout:

The application proposes a reconfiguration of the kitchen and restaurant bar area on the basement floor as shown on the appended plan. The changes include the introduction of a bar counter in the area formerly designated as kitchen. The application does not propose an increase in licensable area or hours.

NB. There is no change to the ground floor plan

B: Removal of Condition 18 of the premises licence ("There shall be no draught sales of alcohol") in order to allow the sale of speciality beers.

No change to any other terms and conditions of the licence..

If your proposed variation would mean that 5,000 or more people are expected to attend the premises at any one time, please state the number expected to attend:

Part 4 Operating Schedule

Please complete those parts of the Operating Schedule below which would be subject to change if this application to vary is successful.

Provision of regulated entertainment

Please tick all that apply

- a) plays (if ticking yes, fill in box A)
- b) films (if ticking yes, fill in box B)
- c) indoor sporting events (if ticking yes, fill in box C)
- d) boxing or wrestling entertainment (if ticking yes, fill in box D)
- e) live music (if ticking yes, fill in box E)
- f) recorded music (if ticking yes, fill in box F)
- g) performances of dance (if ticking yes, fill in box G)
- h) anything of a similar description to that falling within (e), (f) or (g) (if ticking yes, fill in box H)

Provision of late night refreshment (if ticking yes, fill in box I)

Sale by retail of alcohol (if ticking yes, fill in box J)

In all cases complete boxes K, L and M

A

Plays Standard days and timings (please read guidance note 7)			<u>Will the performance of a play take place indoors or outdoors or both – please tick (please read guidance note 3)</u>	Indoors	<input type="checkbox"/>
				Outdoors	<input type="checkbox"/>
				Both	<input type="checkbox"/>
Day	Start	Finish	<u>Please give further details here (please read guidance note 4)</u>		
Mon					
Tue			<u>State any seasonal variations for performing plays (please read guidance note 5)</u>		
Wed					
Thur			<u>Non standard timings. Where you intend to use the premises for the performance of plays at different times to those listed in the column on the left, please list (please read guidance note 6)</u>		
Fri					
Sat					
Sun					

B

Films Standard days and timings (please read guidance note 7)			Will the exhibition of films take place indoors or outdoors or both – please tick (please read guidance note 3)	Indoors	<input type="checkbox"/>
				Outdoors	<input type="checkbox"/>
				Both	<input type="checkbox"/>
Day	Start	Finish	Please give further details here (please read guidance note 4)		
Mon					
Tue			State any seasonal variations for the exhibition of films (please read guidance note 5)		
Wed					
Thur			Non standard timings. Where you intend to use the premises for the exhibition of films at different times to those listed in the column on the left, please list (please read guidance note 6)		
Fri					
Sat					
Sun					

C

Indoor sporting events Standard days and timings (please read guidance note 7)			Please give further details (please read guidance note 4)	
Day	Start	Finish		
Mon			<p><u>State any seasonal variations for indoor sporting events</u> (please read guidance note 5)</p>	
Tue				
Wed				
Thur				<p><u>Non standard timings. Where you intend to use the premises for indoor sporting events at different times to those listed in the column on the left, please list</u> (please read guidance note 6)</p>
Fri				
Sat				
Sun				

D

Boxing or wrestling entertainments Standard days and timings (please read guidance note 7)			<u>Will the boxing or wrestling entertainment take place indoors or outdoors or both – please tick</u> (please read guidance note 3)	Indoors	<input type="checkbox"/>
				Outdoors	<input type="checkbox"/>
				Both	<input type="checkbox"/>
Day	Start	Finish			
Mon			<u>Please give further details here</u> (please read guidance note 4)		
Tue					
Wed			<u>State any seasonal variations for boxing or wrestling entertainment</u> (please read guidance note 5)		
Thur					
Fri			<u>Non standard timings. Where you intend to use the premises for boxing or wrestling entertainment at different times to those listed in the column on the left, please list</u> (please read guidance note 6)		
Sat					
Sun					

E

Live music Standard days and timings (please read guidance note 7)			<u>Will the performance of live music take place indoors or outdoors or both – please tick (please read guidance note 3)</u>	Indoors	<input type="checkbox"/>
				Outdoors	<input type="checkbox"/>
				Both	<input type="checkbox"/>
Day	Start	Finish	<u>Please give further details here (please read guidance note 4)</u>		
Mon					
Tue					
Wed					
			<u>State any seasonal variations for the performance of live music (please read guidance note 5)</u>		
Thur					
			<u>Non standard timings. Where you intend to use the premises for the performance of live music at different times to those listed in the column on the left, please list (please read guidance note 6)</u>		
Fri					
Sat					
Sun					

F

Recorded music Standard days and timings (please read guidance note 7)			Will the playing of recorded music take place indoors or outdoors or both – please tick (please read guidance note 3)	Indoors	<input type="checkbox"/>
				Outdoors	<input type="checkbox"/>
				Both	<input type="checkbox"/>
Day	Start	Finish	Please give further details here (please read guidance note 4)		
Mon					
			State any seasonal variations for the playing of recorded music (please read guidance note 5)		
Tue					
			Non standard timings. Where you intend to use the premises for the playing of recorded music at different times to those listed in the column on the left, please list (please read guidance note 6)		
Wed					
Thur					
Fri					
Sat					
Sun					

G

Performances of dance Standard days and timings (please read guidance note 7)			<u>Will the performance of dance take place indoors or outdoors or both – please tick</u> (please read guidance note 3)	Indoors <input type="checkbox"/>
				Outdoors <input type="checkbox"/>
				Both <input type="checkbox"/>
Day	Start	Finish	<u>Please give further details here</u> (please read guidance note 4)	
Mon				
Tue				
Wed				
Thur				
Fri				
			<u>State any seasonal variations for the performance of dance</u> (please read guidance note 5)	
Sat				
Sun				
			<u>Non standard timings. Where you intend to use the premises for the performance of dance at different times to those listed in the column on the left, please list</u> (please read guidance note 6)	
Sat				
Sun				

H

Anything of a similar description to that falling within (e), (f) or (g) Standard days and timings (please read guidance note 7)			Please give a description of the type of entertainment you will be providing		
Day	Start	Finish	Will this entertainment take place indoors or outdoors or both – please tick (please read guidance note 3)	Indoors	<input type="checkbox"/>
Mon				Outdoors	<input type="checkbox"/>
				Both	<input type="checkbox"/>
Tue			Please give further details here (please read guidance note 4)		
Wed					
Thur			State any seasonal variations for entertainment of a similar description to that falling within (e), (f) or (g) (please read guidance note 5)		
Fri					
Sat			Non standard timings. Where you intend to use the premises for the entertainment of a similar description to that falling within (e), (f) or (g) at different times to those listed in the column on the left, please list (please read guidance note 6)		
Sun					

Late night refreshment Standard days and timings (please read guidance note 7)			Will the provision of late night refreshment take place indoors or outdoors or both – please tick (please read guidance note 3)	Indoors	<input type="checkbox"/>
				Outdoors	<input type="checkbox"/>
				Both	<input type="checkbox"/>
Day	Start	Finish			
Mon			Please give further details here (please read guidance note 4)		
Tue					
Wed			State any seasonal variations for the provision of late night refreshment (please read guidance note 5)		
Thur					
Fri			Non standard timings. Where you intend to use the premises for the provision of late night refreshment at different times, to those listed in the column on the left, please list (please read guidance note 6)		
Sat					
Sun					

J

Supply of alcohol Standard days and timings (please read guidance note 7)			Will the supply of alcohol be for consumption – please tick (please read guidance note 6)	On the premises	<input type="checkbox"/>
				Off the premises	<input type="checkbox"/>
				Both	<input type="checkbox"/>
Day	Start	Finish			
Mon			State any seasonal variations for the supply of alcohol (please read guidance note 5)		
Tue					
Wed					
Thur			Non-standard timings. Where you intend to use the premises for the supply of alcohol at different times to those listed in the column on the left, please list (please read guidance note 6)		
Fri					
Sat					
Sun					

K

Please highlight any adult entertainment or services, activities, other entertainment or matters ancillary to the use of the premises that may give rise to concern in respect of children (please read guidance note 9).

L

Hours premises are open to the public Standard days and timings (please read guidance note 7)			State any seasonal variations (please read guidance note 5)
Day	Start	Finish	
Mon	10:00	00:30	<p>Non standard timings. Where you intend the premises to be open to the public at different times from those listed in the column on the left, please list (please read guidance note 6)</p> <p>no change to currently permitted</p>
Tue	10:00	00:30	
Wed	10:00	00:30	
Thur	10:00	00:30	
Fri	10:00	00:30	
Sat	10:00	00:30	
Sun	12:00	00:00	

Please identify those conditions currently imposed on the licence which you believe could be removed as a consequence of the proposed variation you are seeking.

Condition no. 18 ("There shall be no draught sales of alcohol")

Please tick as appropriate

- I have enclosed the premises licence
- I have enclosed the relevant part of the premises licence

If you have not ticked one of these boxes, please fill in reasons for not including the licence or part of it below

Reasons why I have not enclosed the premises licence or relevant part of premises licence.

M

Describe any additional steps you intend to take to promote the four licensing objectives as a result of the proposed variation:

a) General – all four licensing objectives (b, c, d and e) (please read guidance note 10)

The remaining conditions endorsed on the premises licence address the licensing objectives.

b) The prevention of crime and disorder

The remaining conditions endorsed on the premises licence address the licensing objectives.

c) Public safety

The remaining conditions endorsed on the premises licence address the licensing objectives.

d) The prevention of public nuisance

The remaining conditions endorsed on the premises licence address the licensing objectives.

e) The protection of children from harm

The remaining conditions endorsed on the premises licence address the licensing objectives.

Checklist:

Please tick to indicate agreement

- I have made or enclosed payment of the fee.
- I have sent copies of this application and the plan to responsible authorities and others where applicable.
- I understand that I must now advertise my application.
- I have enclosed the premises licence or relevant part of it or explanation.
- I understand that if I do not comply with the above requirements my application will be rejected.

IT IS AN OFFENCE, LIABLE ON SUMMARY CONVICTION TO A FINE NOT EXCEEDING LEVEL 5 ON THE STANDARD SCALE, UNDER SECTION 158 OF THE LICENSING ACT 2003, TO MAKE A FALSE STATEMENT IN OR IN CONNECTION WITH THIS APPLICATION.

Part 5 – Signatures (please read guidance note 11)

Signature of applicant (the current premises licence holder) or applicant’s solicitor or other duly authorised agent (please read guidance note 12). If signing on behalf of the applicant, please state in what capacity.

Signature	<i>Thomas & Thomas</i>
Date	29/01/15
Capacity	Thomas & Thomas Partners LLP, Solicitors on behalf fo the applicant

Where the premises licence is jointly held, signature of 2nd applicant (the current premises licence holder) or 2nd applicant’s solicitor or other authorised agent (please read guidance note 13). If signing on behalf of the applicant, please state in what capacity.

Signature	
Date	
Capacity	

Contact name (where not previously given) and address for correspondence associated with this application (please read guidance note 14)

JS/TB/BON.3.2
 Thomas & Thomas Partners LLP
 38a Monmouth Street

Post town	London	Post code	WC2H 9EP
Telephone number (if any)	020 7042 0415		
If you would prefer us to correspond with you by e-mail, your e-mail address (optional)			
tburton@tandtp.com			

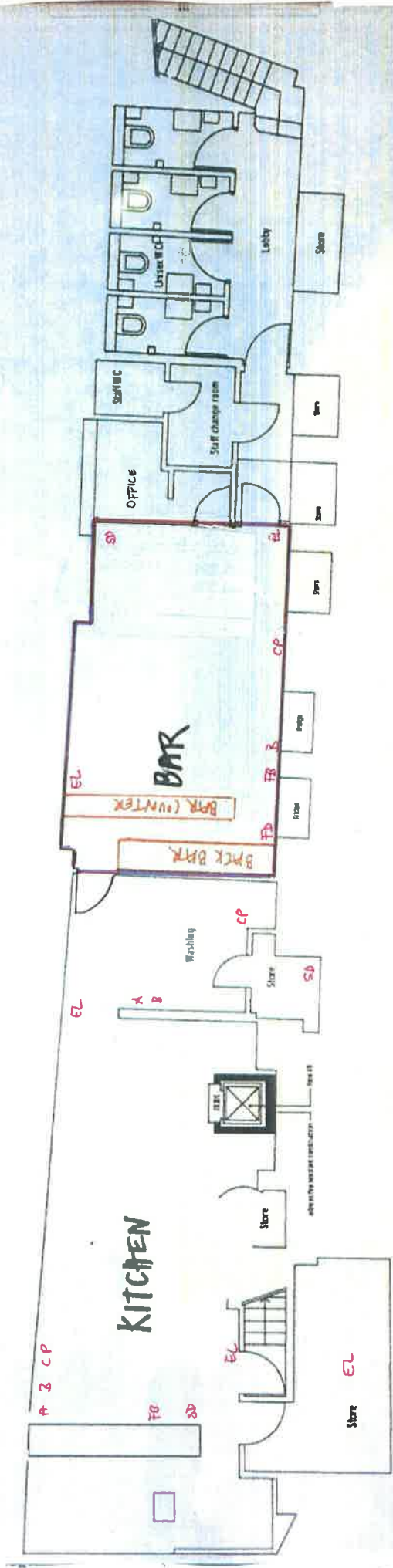

NOTES
 Existing fire alarm system remains as existing installations - alarms being carried out by
 existing emergency lighting system being maintained and overhauled / repaired as needed

BASMENT PLAN

14A 20 COMPTON ST
 LONDON
 W1D 4TJ
 1:100 B

--- Licensable Activities

- Fire Equipment
- EL Emergency lights
 - A Type A Fire Extinguishers (water)
 - B -- B -- (carbon dioxide)
 - Z1 -- B -- (wet chemical)
 - FB fire blanket
 - FS fire alarm call point
 - CP fire call point
 - SD Smoke Detector
 - HD Heat Detector

Shackfuyu Old Compton Street









19 March 2015

THE  TIMES

Food and Drink

Back in the bare-brick darkness of Shackfuyu, Ross Shonham brings me a plate of dressed goat shabu shabu-style. This consists of thin slivers of billy kid blanched in a stock of seaweed, dried shitake mushroom and benito flakes. These are chilled and placed on a salad of shaved cucumber, leek, spring onion, pickled carrot and shiso leaves with a dressing of orange and yuzu juices, miso paste, chilli oil, rice wine vinegar, ginger, Korean hot bean paste and garlic.

The textures are delicate, the flavour a punchy mixture of umami and citrus with a lasting chilli finish. It couldn't be more different to the kofte, the braised goat or to the dim memory I have of melting roast kid in Portugal ten years ago, further testament to the versatility of this cheap, healthy, morally improving meat.

I'm sold. It's time to take the goat by the horns. You'd be ma-a-a-a-ad not to.





Schedule 12
Part A

WARD: West End
UPRN: 010033570854

City of Westminster
64 Victoria Street, London, SW1E 6QP

Premises licence

Regulation 33, 34

Premises licence number:

10/02561/LIPV

Original Reference:

05/06948/LIPCV

Part 1 – Premises details

Postal address of premises:

Basement And Ground Floor
14a Old Compton Street
London
W1D 4TH

Telephone Number:

Where the licence is time limited, the dates:

Not applicable

Licensable activities authorised by the licence:

Playing of Recorded Music
Late Night Refreshment
Private Entertainment consisting of dancing, music or other entertainment of a like kind for consideration and with a view to profit
Sale by Retail of Alcohol

The times the licence authorises the carrying out of licensable activities:

Playing of Recorded Music Unrestricted

Late Night Refreshment
Monday to Saturday: 23:00 to 00:30
Sunday: 23:00 to 00:00

Private Entertainment consisting of dancing, music or other entertainment of a like kind for consideration and with a view to profit Unrestricted

Sale by Retail of Alcohol
Monday to Saturday: 10:00 to 00:00
Sunday: 12:00 to 23:30

For times authorised for Christmas, New Year and Good Friday see conditions at Annex 1

The opening hours of the premises:

Monday to Saturday: 10:00 to 00:30
Sunday: 12:00 to 00:00

Where the licence authorises supplies of alcohol, whether these are on and/or off supplies:

Alcohol is supplied for consumption on the Premises.

Part 2

Name, (registered) address, telephone number and email (where relevant) of holder of premises licence:

Made In Italy Group Limited
257 King's Road
London
SW3 5EL
Electronic Mail : info@madeinitalygroup.co.uk
Business Phone Number : 020 7354 3778

Registered number of holder, for example company number, charity number (where applicable)

4493631

Name, address and telephone number of designated premises supervisor where the premises licence authorises the supply of alcohol:

Name: Sara Corsaro

Please note: It is the policy of the Licensing Authority not to display the address details of a designated premises supervisor.

Personal licence number and issuing authority of personal licence held by designated premises supervisor where the premises licence authorises for the supply of alcohol:

Licence Number: LBWANDS/02328
Licensing Authority: London Borough Of Wandsworth

Date: 27th July 2010

Signed: pp
Operational Director - Premises Management

Annex 1 – Mandatory conditions

1. No supply of alcohol may be made at a time when there is no designated premises supervisor in respect of this licence.
2. No supply of alcohol may be made at a time when the designated premises supervisor does not hold a personal licence or the personal licence is suspended.
3. Every supply of alcohol under this licence must be made or authorised by a person who holds a personal licence.
4.
 - (1) The responsible person shall take all reasonable steps to ensure that staff on relevant premises do not carry out, arrange or participate in any irresponsible promotions in relation to the premises.
 - (2) In this paragraph, an irresponsible promotion means any one or more of the following activities, or substantially similar activities, carried on for the purpose of encouraging the sale or supply of alcohol for consumption on the premises in a manner which carries a significant risk of leading or contributing to crime and disorder, prejudice to public safety, public nuisance, or harm to children
 - (a) games or other activities which require or encourage, or are designed to require or encourage, individuals to
 - (i) drink a quantity of alcohol within a time limit (other than to drink alcohol sold or supplied on the premises before the cessation of the period in which the responsible person is authorised to sell or supply alcohol), or
 - (ii) drink as much alcohol as possible (whether within a time limit or otherwise);
 - (b) provision of unlimited or unspecified quantities of alcohol free or for a fixed or discounted fee to the public or to a group defined by a particular characteristic (other than any promotion or discount available to an individual in respect of alcohol for consumption at a table meal, as defined in section 159 of the Act);
 - (c) provision of free or discounted alcohol or any other thing as a prize to encourage or reward the purchase and consumption of alcohol over a period of 24 hours or less;
 - (d) provision of free or discounted alcohol in relation to the viewing on the premises of a sporting event, where that provision is dependent on
 - (i) the outcome of a race, competition or other event or process, or
 - (ii) the likelihood of anything occurring or not occurring;
 - (e) selling or supplying alcohol in association with promotional posters or flyers on, or in the vicinity of, the premises which can reasonably be considered to condone, encourage or glamorise anti-social behaviour or to refer to the effects of drunkenness in any favourable manner.
5. The responsible person shall ensure that no alcohol is dispensed directly by one person into the mouth of another (other than where that other person is unable to drink without assistance by reason of a disability).
6. The responsible person shall ensure that free tap water is provided on request to customers where it is reasonably available.

Conditions 7 and 8 will come into force as from 1st October 2010

7. (1) The premises licence holder or club premises certificate holder shall ensure that an age verification policy applies to the premises in relation to the sale or supply of alcohol.
- (2) The policy must require individuals who appear to the responsible person to be under 18 years of age (or such older age as may be specified in the policy) to produce on request, before being served alcohol, identification bearing their photograph, date of birth and a holographic mark.
8. The responsible person shall ensure that
 - (a) where any of the following alcoholic drinks is sold or supplied for consumption on the premises (other than alcoholic drinks sold or supplied having been made up in advance ready for sale or supply in a securely closed container) it is available to customers in the following measures
 - (i) beer or cider: ½ pint;
 - (ii) gin, rum, vodka or whisky: 25ml or 35ml; and
 - (iii) still wine in a glass: 125ml; and
 - (b) customers are made aware of the availability of these measures.

A responsible person in relation to a licensed premises means the holder of the premise licence in respect of the premises, the designated premises supervisor (if any) or any individual aged 18 or over who is authorised by either the licence holder or designated premises supervisor. For premises with a club premises certificate, any member or officer of the club present on the premises in a capacity that which enables him to prevent the supply of alcohol.

Conditions reproducing the effect of conditions subject to which the relevant existing licences have effect

Conditions related to the Sale of Alcohol

9. Intoxicating liquor shall not be sold or supplied on the premises otherwise than to persons taking table meals there and for consumption by such a person as an ancillary to his meal.
10. Suitable beverages other than intoxicating liquor (including drinking water) shall be equally available with or otherwise as an ancillary to meals served in the licensed premises.

Conditions which reproduce the effect of any restriction imposed on these of the premises by specified enactments

Conditions related to the Sale of Alcohol

11. Alcohol may be sold or supplied:
 - (a) On weekdays, other than Christmas Day, Good Friday or New Year's Eve from 10:00 to 00:00.
 - (b) On Sundays, other than Christmas Day or New Year's Eve, and on Good Friday: 12:00 to 23:30.
 - (c) On Christmas Day: 12:00 to 22:30;
 - (d) On New Year's Eve, except on a Sunday, 10:00 to 23:00.
 - (e) On New Year's Eve on a Sunday, 12:00 to 22:30.
 - (f) On New Year's Eve from the end of permitted hours on New Year's Eve to the start of permitted hours on the following day (or, if there are no permitted hours on the following day, midnight on 31st December).

NOTE - The above restrictions do not prohibit:

- (a) during the first twenty minutes after the above hours, the taking of the alcohol from the premises unless the alcohol is supplied or taken in an open vessel;
- (b) during the first thirty minutes after the above hours the consumption of the alcohol on the premises by persons taking table meals there if the alcohol was supplied for consumption as ancillary to the meals;
- (c) the sale or supply of alcohol to or the consumption of alcohol by any person residing in the licensed premises;
- (d) the ordering of alcohol to be consumed off the premises, or the despatch by the vendor of the alcohol so ordered;
- (e) the sale of alcohol to a trader or registered club for the purposes of the trade or club;
- (f) the sale or supply of alcohol to any canteen or mess, being a canteen in which the sale or supply of alcohol is carried out under the authority of the Secretary of State or an authorised mess of members of Her Majesty's naval, military or air forces;
- (g) the taking of alcohol from the premises by a person residing there;
- (h) the supply of alcohol for consumption on the premises to any private friends of a person residing there who are bona fide entertained by him at his own expense, or the consumption of alcohol by persons so supplied;
- (i) the supply of alcohol for consumption on the premises to persons employed there for the purposes of the business carried on by the holder of the licence, or the consumption of liquor so supplied, if the liquor is supplied at the expense of their employer or of the person carrying on or in charge of the business on the premises.

In this condition, any reference to a person residing in the premises shall be construed as including a person not residing there but carrying on or in charge of the business on the premises.

12. Alcohol shall not be sold or supplied unless the premises have been structurally and bona fide used, or intended to be used, for the purposes of habitually providing the customary main meal at midday or in the evening, or both, for the accommodation of persons frequenting the premises.
13. The terminal hour for late night refreshment on New Year's Eve is extended to 05:00 on New Year's Day.

Annex 2 – Conditions consistent with the operating Schedule

14. No noise shall emanate from the premises nor vibration be transmitted through the structure of the premises which gives rise to a nuisance.
15. The supply of alcohol shall be by waiter or waitress service only.
16. Non-intoxicating beverages, including drinking water, shall be available in all parts of the premises where alcohol is sold or supplied for consumption on the premises.
17. The supply of alcohol at the premises shall only be to a person seated taking a table meal there and for consumption by such a person as ancillary to their meal.
18. There shall be no draught sales of alcohol.
19. Loudspeakers shall not be located in the entrance lobby or outside the premises building.
20. All tables and chairs shall be removed from the outside area by 23.00 each day.
21. The premises will install and maintain a comprehensive CCTV system as per the minimum requirements of a Metropolitan Police Crime Prevention Officer. All entry and exit points will be covered enabling frontal identification of every person entering in any light condition. The CCTV system shall continually record whilst the premises is open for Licensable Activities and during all times when customers remain on the premises. All recordings shall be kept available for a minimum period of 31 days with time and date stamping. Recordings shall be made available, immediately upon the request of an authorised officer or a police officer together with facilities for viewing throughout the preceding 31 day period.

Annex 3 – Conditions attached after a hearing by the licensing authority

22. Customers will be asked to wait in the bar area.
23. Identification shall be requested from anyone who appears to be under the age of 21 years.
24. All extractor fans shall be switched off at 23:00 hours.
25. The bar area shall be used as a waiting area only for customers waiting to be seated.
26. The bar is not allowed to have a name separate from the restaurant name.
27. The bar is only for customers waiting for their tables and not to be used as a separate space (e.g. not by customers not eating on the premises).
28. Greek Court shall not be used for storage, deliveries or refuse and the exit door to Greek Court shall not be used except in an emergency.
29. The Licence will have no effect until the premises has been assessed as satisfactory by the Environmental Health Consultation Team and this condition has been removed from the Licence.
30. Before the premises open to the public, the plans as deposited will be checked by the Environmental Health Consultation Team to ensure they are an accurate reflection of the premises constructed. Where the premises layout has changed during the course of construction new plans shall be provided to the Environmental Health Consultation Team and the Licensing Authority.

Annex 4 – Plans

Fire Equipment - LEGEND

Emergency Lights

type A fire extinguisher (water)

type B fire extinguisher (carbon dioxide)

type B fire extinguisher (wet chemical)

fire blanket

fire system

fire alarm call point

smoke detector

- EL
- A
- B
- BA
- PB
- FS
- CP
- SD

REFRESHMENT (i.e. FOOD SEV)

ALCOHOL



over

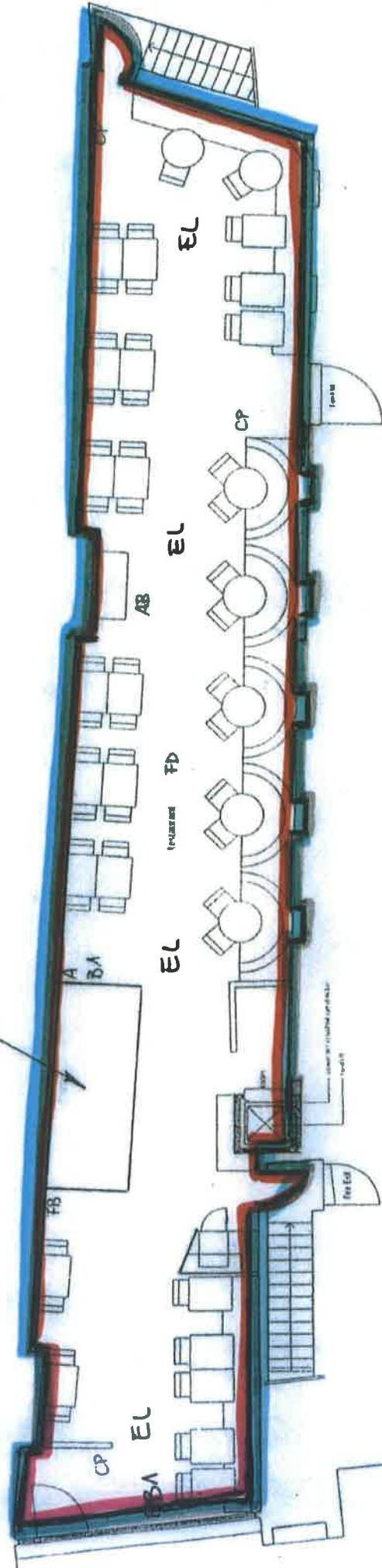

GROUND FLOOR PLAN

14A Old Convent Street

London W1D 4TH

Libo SK61

14A Old Compton Street

London W1D 4TH

1:100 5/102

■ REFRESHMENT (i.e. FOOD PREPARATION)
● ALCOHOL

- Fire Equipment - LEGEND**
- EL emergency light
 - A type A fire extinguisher (water)
 - B type B fire extinguisher (carbon dioxide)
 - B1 type B fire extinguisher (wet chemical)
 - FB fire blanket
 - FS fire system
 - CP fire alarm call point
 - SD smoke detector
 - HD heat detector

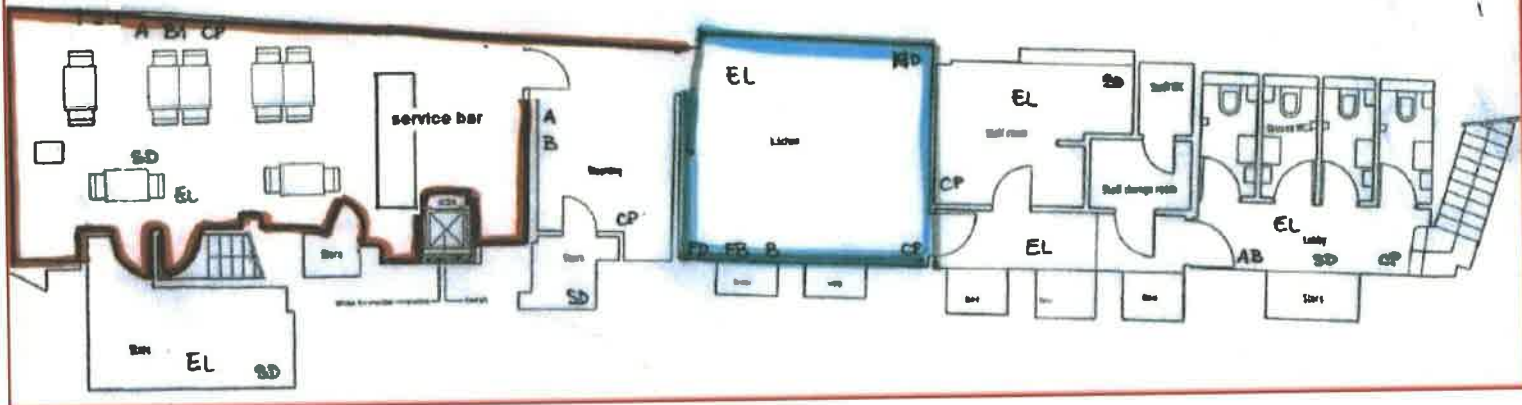



Schedule 12
Part B

WARD: West End
UPRN: 010033570854

City of Westminster
64 Victoria Street, London, SW1E 6QP

**Premises licence
summary**

Regulation 33, 34

Premises licence number:

10/02561/LIPV

Part 1 – Premises details

Postal address of premises:

Basement And Ground Floor
14a Old Compton Street
London
W1D 4TH

Telephone Number:

Where the licence is time limited, the dates:

Not applicable

Licensable activities authorised by the licence:

Playing of Recorded Music
Late Night Refreshment
Private Entertainment consisting of dancing, music or other entertainment of a like kind for consideration and with a view to profit
Sale by Retail of Alcohol

The times the licence authorises the carrying out of licensable activities:

Playing of Recorded Music	Unrestricted
Late Night Refreshment	
Monday to Saturday:	23:00 to 00:30
Sunday:	23:00 to 00:00
Private Entertainment consisting of dancing, music or other entertainment of a like kind for consideration and with a view to profit	Unrestricted
Sale by Retail of Alcohol	
Monday to Saturday:	10:00 to 00:00
Sunday:	12:00 to 23:30

For times authorised for Christmas, New Year and Good Friday see conditions at Annex 1

The opening hours of the premises:

Monday to Saturday:	10:00 to 00:30
Sunday:	12:00 to 00:00

Where the licence authorises supplies of alcohol, whether these are on and/or off supplies:

Alcohol is supplied for consumption on the Premises.

Name and (registered) address of holder of premises licence:

Made In Italy Group Limited
257 King's Road
London
SW3 5EL

Registered number of holder, for example company number, charity number (where applicable)

4493631

Name of designated premises supervisor where the premises licence authorises for the supply of alcohol:

Name: Sara Corsaro

State whether access to the premises by children is restricted or prohibited:

Restricted

Date: _____ 27th July 2010 _____

Signed: pp Operational Director - Premises Management

19/03/2015 10:54:58

From: "Lewis, Bryan" </O=CITYOFWESTMINSTER/OU=CORPORATE/CN=RECIPIENTS/CN=BLEWIS1>
Sent: 26/02/2015 13:09:38
To: idoxlicensing </O=CITYOFWESTMINSTER/OU=CORPORATE/CN=RECIPIENTS/CN=IDOXLICENSING>
Cc: idoxlicensing
Subject: FW: Shackfuyu 14 Old Compton Street

See email below for additional conditions agreed with Police, negating the need for a representation.

regards

Bryan Lewis PC4161CW
Westminster Police Licensing Team
Westminster City Hall
4th Floor, 64 Victoria Street
London SW1E 6QP
0207 641 3347

From: Jack Spiegler [mailto:JSpiegler@tandtp.com]
Sent: 25 February 2015 11:25
To: Lewis, Bryan
Cc: Tilly Burton
Subject: RE: Shackfuyu 14 Old Compton Street

Dear Bryan

I hope you are well.

Your conditions are agreed. I hope this helps.

Kind regards

Jack

Jack Spiegler
Associate

Thomas Thomas Partners LLP
38a Monmouth Street
London WC2H 9EP

D: 020 7042 0413

T: 020 7042 0410

F: 020 7379 6618

E: jspiegler@tandtp.com

W: www.tandtp.com <<http://www.tandtp.com/>>

<<http://www.tandtp.com/Profiles/jack.html>>

Thomas _Thomas Partners LLP is a limited liability partnership registered in England and Wales (number OC363873) and regulated and authorised by the Solicitors Regulation Authority (number 561362). A list of members is open to inspection at the registered office at 38a Monmouth Street, London WC2H 9EP. The term partner is used to refer to a member of Thomas _Thomas Partners LLP. VAT registration number GB 115 8839 92.

As this email and the information it contains are confidential and may be privileged, please notify us immediately if you have received this email in error. You should not copy it for any purpose, or disclose its contents to any other person. Internet communications are not secure and therefore Thomas _Thomas Partners LLP does not accept legal responsibility for the contents of this message as it has been transmitted over a public network. If you suspect the message may have been intercepted or amended, please call the sender.

From: Lewis, Bryan [mailto:blewis1@westminster.gov.uk]
Sent: 24 February 2015 15:05
To: Tilly Burton
Subject: Shackfuya 14 Old Compton Street

Hi

Can you include these proposed/amended conditions please? For Shackfuya 14 Old Compton Street

1. The premises shall install and maintain a comprehensive CCTV system as per the minimum requirements of the Westminster Police Licensing Team. All entry and exit points will be covered enabling frontal identification of every person entering in any light condition. The CCTV system shall continually record whilst the premises is open for licensable activities and during all times when customers remain on the premises. All recordings shall be stored for a minimum period of 31 days with date and time stamping. Viewing of recordings shall be made available immediately upon the request of Police or authorised officer throughout the preceding 31 day period.
2. A staff member from the premises who is conversant with the operation of the CCTV system shall be on the premises at all times when the premises are open. This staff member must be able to provide a Police or authorised council officer copies of recent CCTV images or data with the absolute minimum of delay when request
3. An incident log shall be kept at the premises, and made available on request to an authorised officer of the City Council or the Police, which will record the following:

- (a) all crimes reported to the venue
- (b) all ejections of patrons
- (c) any complaints received concerning crime and disorder
- (d) any incidents of disorder
- (e) any faults in the CCTV system
- (f) any visit by a relevant authority or emergency service

regards

Bryan Lew is PC4161CW

Westminster Police Licensing Team

Westminster City Hall

4th Floor, 64 Victoria Street

London SW1E 6QP

0207 641 3347

Your vote matters. Make sure you're in.
Register at <https://www.gov.uk/register-to-vote>
Find out more at <https://www.westminster.gov.uk/register-to-vote>

If you have a business in Westminster, we can take care of your commercial waste or recycling.
Visit <http://cleanstreets.westminster.gov.uk> or call 020 7641 6180.

Westminster City Council: www.westminster.gov.uk

This E-Mail may contain information which is privileged, confidential and protected from disclosure.
If you are not the intended recipient of this E-mail or any part of it, please telephone Westminster City Council immediately on receipt.
You should not disclose the contents to any other person or take copies.

TO
REFERENCE

Sumeet Anand-Patel
15/00761/LIPV

FROM
BEING DEALT WITH BY
TELEPHONE
DATE

EH Consultation Team, 4th Floor, City Hall
Cliona Coleman
0207 641 6830
20th February 2015

The Licensing Act 2003

Re: Shackfuyu, Basement And Ground Floor 14 Old Compton Street London

I refer to the application for variation of the Premises Licence 10/02561/LIPV

The premises are located within the West End Stress Area as stated in the City of Westminster's Statement of Licensing Policy.

This representation is based on the operating schedule and plans submitted of the basement.

The applicant is seeking the following:

1. To reconfigure the kitchen and bar area on the basement floor. The changes look to introduce a new bar counter in the area formerly designated as the kitchen.
2. Removal of condition 18 "There shall be no draught sales of alcohol"

I wish to make the following representation

1. Representation is made to the reconfiguration of the kitchen and bar area in the basement as it will have the likely effect of causing an increase in Public Nuisance and impact on Public Safety in the West End Stress Area.
2. No objection.

Environmental Health has concerns over the reconfiguration of the basement area with regard to the relocation of the licensed area into the existing kitchen. The proposed area does not benefit from a secondary means of escape and the accommodation staircase located at the rear of the premises results in an excessive travel distance for escape purposes.

Should you wish to discuss the matter further please do not hesitate to contact me.

Cliona Coleman
Environmental Health Officer

Anand-Patel, Sumeet

From: Jack Spiegler <JSpiegler@tandtp.com>
Sent: 25 March 2015 08:24
To: Coleman, Cliona
Cc: Watson, Ian; Anand-Patel, Sumeet; Tilly Burton
Subject: RE: 14 A Old Comptaon St Proposed EH conditions.docx

Dear Cliona

Thank you for sending these through.

As discussed last week:

1. The capacity condition is agreed.
2. MC66 is not agreed as it is not relevant to the application. Existing restaurant conditions are imposed on the Licence in any event.

Please feel free to call if you'd like to discuss.

Kind regards

Jack

Jack Spiegler
Associate

Thomas & Thomas Partners LLP
38a Monmouth Street
London WC2H 9EP

M: 07720 975272
D: 020 7042 0413
T: 020 7042 0410
F: 020 7379 6618
E: jspiegler@tandtp.com
W: www.tandtp.com



This year, some Personal Licences will fall due for renewal. Please see <http://www.tandtp.com/Articles/February2015.pdf>

Thomas & Thomas Partners LLP is a limited liability partnership registered in England and Wales (number OC363873) and regulated and authorised by the Solicitors Regulation Authority (number 561362). A list of members is open to inspection at the registered office at 38a Monmouth Street, London WC2H 9EP. The term partner is used to refer to a member of Thomas & Thomas Partners LLP. VAT registration number GB 115 8839 92.

As this email and the information it contains are confidential and may be privileged, please notify us immediately if you have received this email in error. You should not copy it for any purpose, or disclose its contents to any other person. Internet communications are not secure and therefore Thomas & Thomas Partners LLP does not accept legal responsibility for the contents of this message as it has been transmitted over a public network. If you suspect the message may have been intercepted or amended, please call the sender.

From: Coleman, Cliona [<mailto:ccoleman@westminster.gov.uk>]
Sent: 19 March 2015 16:09
To: Jack Spiegler; Tilly Burton
Cc: Watson, Ian; Anand-Patel, Sumeet
Subject: 14 A Old Comptaon St Proposed EH conditions.docx

Hi Jack,

Please see attached proposed EH conditions. Let me know if these are agreeable.

Thanking you.

Cliona Coleman
Environmental Health Officer
EH Consultation Team
Premises Management

T: 020 7641 6830
E: ccoleman@westminster.gov.uk

Please consider your environmental responsibilities before printing this email!

Your vote matters. Make sure you're in.
Register at <https://www.gov.uk/register-to-vote>
Find out more at <https://www.westminster.gov.uk/register-to-vote>

If you have a business in Westminster, we can take care of your commercial waste or recycling.
Visit <http://cleanstreets.westminster.gov.uk> or call 020 7641 6180.

Westminster City Council: www.westminster.gov.uk

This E-Mail may contain information which is privileged, confidential and protected from disclosure.
If you are not the intended recipient of this E-mail or any part of it, please telephone Westminster City Council immediately on receipt.
You should not disclose the contents to any other person or take copies.

Proposed Environmental Health conditions
Shackfuyu, Basement And Ground Floor 14 Old Compton Street London

1.The number of persons accommodated at any one time in the Basement shall not exceed 25 persons (excluding staff). The capacities are based on the drawings reference number 01/B-05.03.15

2.The premises shall only operate as a restaurant

- (i) in which customers are shown to their table,
- (ii) where the supply of alcohol is by waiter or waitress service only,
- (iii) which provide food in the form of substantial table meals that are prepared on the premises and are served and consumed at the table using non disposable crockery,
- (iv) which do not provide any take away service of food or drink for immediate consumption,
- (v) which do not provide any take away service of food or drink after 23.00, and
- (vi) where alcohol shall not be sold or supplied, otherwise than for consumption by persons who are seated in the premises and bona fide taking substantial table meals there, and provided always that the consumption of alcohol by such persons is ancillary to taking such meals.

Note: Condition 2 above shall replace conditions 15 and 17 on the current licence.

Should you wish to discuss the matter further please do not hesitate to contact me.

Cliona Coleman
Environmental Health Officer

Details of public representations relating to 15/00761/LIPV

Comments received electronically via PublicAccess:

- **Mr Eric Babak - Flat 5 & 7, 14 Old Compton Street, W1D 4TH**
Received: 11 Feb 2015
OBJECTION

I own Flat 5 and Flat 7 in 14 Old Compton street and all my windows of receptions and bedrooms are facing Old Compton street.

A change into a bar will bring more noise, as people will stand in front of the restaurant with drinks. Also there will be a lot of smoking which will disturb in the flats.

I can only accept similar terms, like the previous restaurant "Made in italy" and kindly ask you not to change or extend the permit to a bar, or allow anything similar to a bar in the future.

- **Mr Robert Airton - Not Provided, ,**
Received: 14 Feb 2015
OBJECTION

It appears from the change application 15/00761/LIPV that they are increasing the bar area in the basement.

The changes to that already authorised are not clear from the application as the existing layout of the basement is not shown. This makes it very difficult to understand the extent of the proposed changes.

If they are changing the middle area of the basement to a bar or increasing the bar capacity then I object to the change. This is a restaurant and sale of alcohol should remain connected to food. I believe that there are enough bars in Soho.

As the owner of a flat upstairs I welcome changes that would improve the restaurant.

However, as before there should be a restriction placed so that staff do not use the side doors into Greek Court for anything other than emergencies. The noise from Greek Court reverberates around the narrow alley and causes disturbance to all of the flats overlooking it.

Robert Airton

Comments received via other means:

- **Profitsale Limited - N. A. Drinkwater, On Behalf Of Residents Of Flat 1-8 And Greek Street, 14 Old Compton Street**
Received: 13 Feb 2015 by Neighbour Consulted Via Letter
OBJECTION
- **N A Drinkwater - 14 Old Compton Street, Soho, W1D 4TH**
Received: 13 Feb 2015 by Neighbour Consulted Via Letter
OBJECTION

Licensing Service
City of Westminster
4th Floor, City Hall
64 Victoria Street
London SW1E 6QP

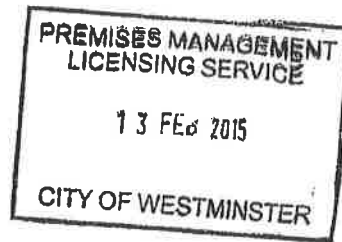

Also by email: licensingvsw1@westminster.gov.uk

11 Feb 2015

Dear Sir

Bone Daddies

Basement and ground floor, 14 Old Compton Street London W1D 4TH

Ref - 15/00761/LIPV

I refer to the above licence application and would like to raise a formal objection. I own Flat 4 and both my bedroom windows overlook Greek Court. The residents of number 14 and Greek Court, have had countless problems with previous operators of the ground floor premises with noise in Greek Court.

I am concerned that the proposed bar on the ground floor will be used as a bar and not incidental to the purpose of the property - ie a restaurant. This will lead to increased noise from customers

I would also ask that restrictions on the use of Greek Court are imposed. That is to say the Fire doors opening onto Greek Court are NOT to be used except in the case of a fire and they must be kept shut at all times

I know that we all need to live together in the small area which is Soho and we are looking forward to eating in the new restaurant which is opening on the ground floor of our building but hope that the new owners can also be reasonable and consider our concerns

Yours faithfully

A handwritten signature in black ink, appearing to be "N.A. Drinkwater".

N A Drinkwater

address: flat 4 14 old compton street soho w1d 4th
telephone: +44 (0) 207 434 1708 mobile: +44 (0) 7768 907525

PROFITSALE LIMITED

Licensing Service
City of Westminster
64 Victoria Street
London SW1E 6QP



11 February 2015

Dear Sir

15/00761/LIPV

Bone Daddies Limited – 14 Old Compton Street London W1D 4TH

We refer to the above's licence application and would like to raise a formal objection. We represent the interests of the residents of Flats 1-8 of the property as well as the residents of Greek Court.

The basis of our objection is that the Bar being proposed in the basement will cause extra public nuisance to the tenants in the properties referred to above due to the change in use from restaurant to bar .

We would also like conditions imposed similar to those for Made In Italy and previous licencees that is to say that the fire doors which open onto Greek Court can only be used in an emergency and NOT for any other reason and must be kept shut at all times.

Yours faithfully

N A Drinkwater
Director

address: **14 old compton street soho w1d 4th**
telephone: **+ 44 (0) 7768 907525**
Registered in England and Wales no 02004563
Registered office as above

Anand-Patel, Sumeet

From: Jack Spiegler <JSpiegler@tandtp.com>
Sent: 16 February 2015 14:47
To: 'neil@westendcommunitytrust.org.uk'
Cc: 'Ross Shonhan (ross@bonedaddies.com) (ross@bonedaddies.com)'; Tilly Burton; Agbley, Peter
Subject: RE: 14A Old Compton Street Restaurant

Follow Up Flag: Follow up
Flag Status: Flagged

Categories: Red Category

Dear Mr Drinkwater

I write further to the letter attached to my email below. I hope you don't mind me contacting you by email.

I have now seen a copy of your representation. I hope I can reassure you further in respect of the concerns raised in your letter, as follows:

1. The premises will continue to operate as a restaurant. All alcohol will be sold to persons who are dining at the restaurant.
2. The restaurant's bar area in the basement is actually decreasing in size when compared to the previous restaurant's layout plans.
3. There will be no increase in capacity.
4. Following the fit out works there will be no access to Greek Court or the alleyway, which we understand is accessed by other restaurants in any event.
5. The permitted hours for licensable activities will remain the same.
6. The Made in Italy Licence conditions will remain the same, save for the restriction on draught beer to allow a limited selection of draught beers to be sold at the premises.

Please do not hesitate to contact me or Mr Shonhan if you would like to discuss further.

Thank you for your consideration of our letter and this email.

Kind regards

Jack

Jack Spiegler
Associate

Thomas & Thomas Partners LLP
38a Monmouth Street
London WC2H 9EP

M: 07720 975272
D: 020 7042 0413
T: 020 7042 0410
F: 020 7379 6618
E: jspiegler@tandtp.com
W: www.tandtp.com



Thomas & Thomas Partners LLP is a limited liability partnership registered in England and Wales (number OC363873) and regulated and authorised by the Solicitors Regulation Authority (number 561362). A list of members is open to inspection at the registered office at 38a Monmouth Street, London WC2H 9EP. The term partner is used to refer to a member of Thomas & Thomas Partners LLP. VAT registration number GB 115 8839 92.

As this email and the information it contains are confidential and may be privileged, please notify us immediately if you have received this email in error. You should not copy it for any purpose, or disclose its contents to any other person. Internet communications are not secure and therefore Thomas & Thomas Partners LLP does not accept legal responsibility for the contents of this message as it has been transmitted over a public network. If you suspect the message may have been intercepted or amended, please call the sender.

From: Jack Spiegler
Sent: 13 February 2015 14:01
To: 'neil@westendcommunitytrust.org.uk'
Cc: Ross Shonhan (ross@bonedaddies.com) (ross@bonedaddies.com)
Subject: 14A Old Compton Street Restaurant

Dear Mr Drinkwater

Please see attached letter.

Please do not hesitate to contact me if you have any queries arising.

Thanks and kind regards

Jack

Jack Spiegler
Associate

Thomas & Thomas Partners LLP
38a Monmouth Street
London WC2H 9EP

M: 07720 975272
D: 020 7042 0413
T: 020 7042 0410
F: 020 7379 6618
E: jspiegler@tandtp.com
W: www.tandtp.com



Thomas & Thomas Partners LLP is a limited liability partnership registered in England and Wales (number OC363873) and regulated and authorised by the Solicitors Regulation Authority (number 561362). A list of members is open to inspection at the registered office at 38a Monmouth Street, London WC2H 9EP. The term partner is used to refer to a member of Thomas & Thomas Partners LLP. VAT registration number GB 115 8839 92.

As this email and the information it contains are confidential and may be privileged, please notify us immediately if you have received this email in error. You should not copy it for any purpose, or disclose its contents to any other person. Internet communications are not secure and therefore Thomas & Thomas Partners LLP does not accept legal responsibility for the contents of this message as it has been transmitted over a public network. If you suspect the message may have been intercepted or amended, please call the sender.

Thomas & Thomas

Partners LLP

Your ref:
Our ref: JS/BON.3.2

38a Monmouth Street
London WC2H 9EP
tel: 020 7042 0410
fax: 020 7379 6618

Mr N. Drinkwater
West End Community Trust
14 Old Compton Street
London
W1D 4TH

By post and email: neil@westendcommunitytrust.org.uk

13 February 2015

Dear Mr Drinkwater

14A Old Compton Street Restaurant

We act for the new operator of the above restaurant. We have been instructed to submit our client's Premises Licence application.

We understand from our client, Mr Ross Shonhan, that you have raised concerns about the proposals. We would be very grateful for your consideration of this letter, which we hope helps to answer any queries you may have.

Mr Shonhan intends to open a new sister restaurant to his existing restaurant, Bone Daddies, located on Peter Street in Soho. The Licence application seeks to regularise slight changes to the layout of the basement area and allow a limited selection of speciality draught beers to be served. There are no proposed changes to the ground floor restaurant or the permitted hours. For the avoidance of any doubt, the premises will continue to operate as a restaurant within the current hours.

Mr Shonhan would be delighted to meet you on site to discuss further. He is a responsible operator and hopes his restaurant will be a valuable addition to the building and popular with local residents.

Please do not hesitate to contact Jack Spiegler of this office if you have any queries arising.

Yours sincerely



Jack Spiegler
Thomas & Thomas Partners LLP
tel: 020 7042 0413
email: jspiegler@tandtp.com

Thomas & Thomas

Partners LLP

Your ref:
Our ref: JS/BON.3.2

38a Monmouth Street
London WC2H 9EP
tel: 020 7042 0410
fax: 020 7379 6618

Mr E. Babak

By email: eb@ericbabak.com

17 February 2015

Dear Mr Babak

14A Old Compton Street Restaurant

We refer to your representation in respect of our client's application to vary the above Premises Licence.

Our client has carefully reviewed your concerns. We would be very grateful for your consideration of this letter, which we hope will help to address the issues raised in your representation.

Our client is opening a new sister restaurant to their existing restaurant, Bone Daddies, located on Peter Street in Soho. The Licence application seeks to regularise slight changes to the layout of the basement area and allow a limited selection of speciality draught beers to be served. There are no proposed changes to the ground floor restaurant. For the avoidance of any doubt:

1. The premises will continue to operate as a restaurant. All alcohol will be sold to persons who are dining at the restaurant.
2. The restaurant's bar area in the basement is actually decreasing in size when compared to the previous restaurant's layout plans.
3. There will be no increase in capacity.
4. Following the fit out works there will be no access to Greek Court or the alleyway, which we understand is accessed by other restaurants in any event.
5. The permitted hours and other licence conditions will remain the same as the Made in Italy Licence.
6. Our client will implement comprehensive customer management procedures to ensure the restaurant's customers, including smokers, do not cause you any nuisance.

Our client would be delighted to meet you on site to discuss further. They are a responsible operator and hopes the restaurant will be a valuable addition to the building and popular with local residents.

Please do not hesitate to contact Jack Spiegler of this office if you have any queries arising.

Yours sincerely

Jack Spiegler
Thomas & Thomas Partners LLP
tel: 020 7042 0413
email: jspiegler@tandtp.com

Note: This letter was sent to Mr Drinkwater and Mr Airton

Thomas & Thomas

Partners LLP

Your ref:
Our ref: JS/BON.3.2

38a Monmouth Street
London WC2H 9EP
tel: 020 7042 0410
fax: 020 7379 6618

Mr E. Babak

By email: eb@ericbabak.com

11 March 2015

Dear Mr Babak

**Application to vary a Premises Licence
Bone Daddies Shackfuyu Restaurant, 14A Old Compton Street**

We refer to your representation in respect of our client's application and our previous letter to you.

Our client has since met with the City Council's Environmental Health Consultation Team, District Surveyor and the Fire Brigade. The officers were satisfied with the proposals and agreed a limited capacity in the basement (no more than 25 customers).

As previously stated, the application seeks to: (a) regularise slight changes to the layout of the basement area; and (b) allow a limited selection of speciality draught beers to be served. There are no proposed changes to the ground floor restaurant. Our client hopes the following assurances will also help to address your concerns:

1. The premises will continue to operate as a restaurant. All alcohol, whether served from the basement or ground floor, will only be sold to persons who are dining at the restaurant.
2. The restaurant's bar area, located in the basement, is decreasing in size when compared to the previous restaurant's (Made in Italy) Licence plans.
3. The restaurant bar will only be used by restaurant customers before, during or after a meal at the premises. During busy periods this will help our client responsibly manage customers within the premises, rather than queuing outside for a table.
4. There will be no increase in capacity. A new and limited capacity has been agreed for the basement area.
5. There will be no access to Greek Court or the alleyway, which we understand is accessed by other restaurants in any event.
6. The permitted hours and other Licence conditions will remain the same as the Made in Italy Licence.
7. Our client will implement comprehensive customer management procedures to ensure the restaurant's customers, including smokers, do not cause you any nuisance whatsoever.

If the above clarification has helped to address your concerns, our client would be most grateful if you would kindly consider withdrawing your representation. If you have any outstanding concerns, please do not hesitate to contact Jack Spiegler of this office to discuss further and/or arrange a meeting with our client.

Our client would also like to thank you for your patience and cooperation during the restaurant fit out period.

Yours sincerely

Jack Spiegler
Thomas & Thomas Partners LLP
tel: 020 7042 0413
email: jspiegler@tandtp.com

CC. Sumeet Anand Patel (sanandpatel@westminster.gov.uk)

madeinitaly

Ristorante Pizzeria

020 00111214



Bene Daddies

opening
SOON



020 00111214

www.benedaddies.it

Facebook



Bene Daddies

opening
SOON



020 00111214

www.benedaddies.it

Facebook



Bene Daddies

opening
SOON



020 00111214

www.benedaddies.it

Facebook

Japanese Restaurant
eat TOKYO
020 7439 9887

made in Italy
020 80111214

Bone Daddies opening SOON
Bone Daddies opening SOON
Bone Daddies opening SOON

LAB

LAB

